



Outdoor shoes area



Automatic door (locked all day, open with an ID card)



Automatic door (open from 7:00 am to 8:00 pm)

NanoLSI New Building B1

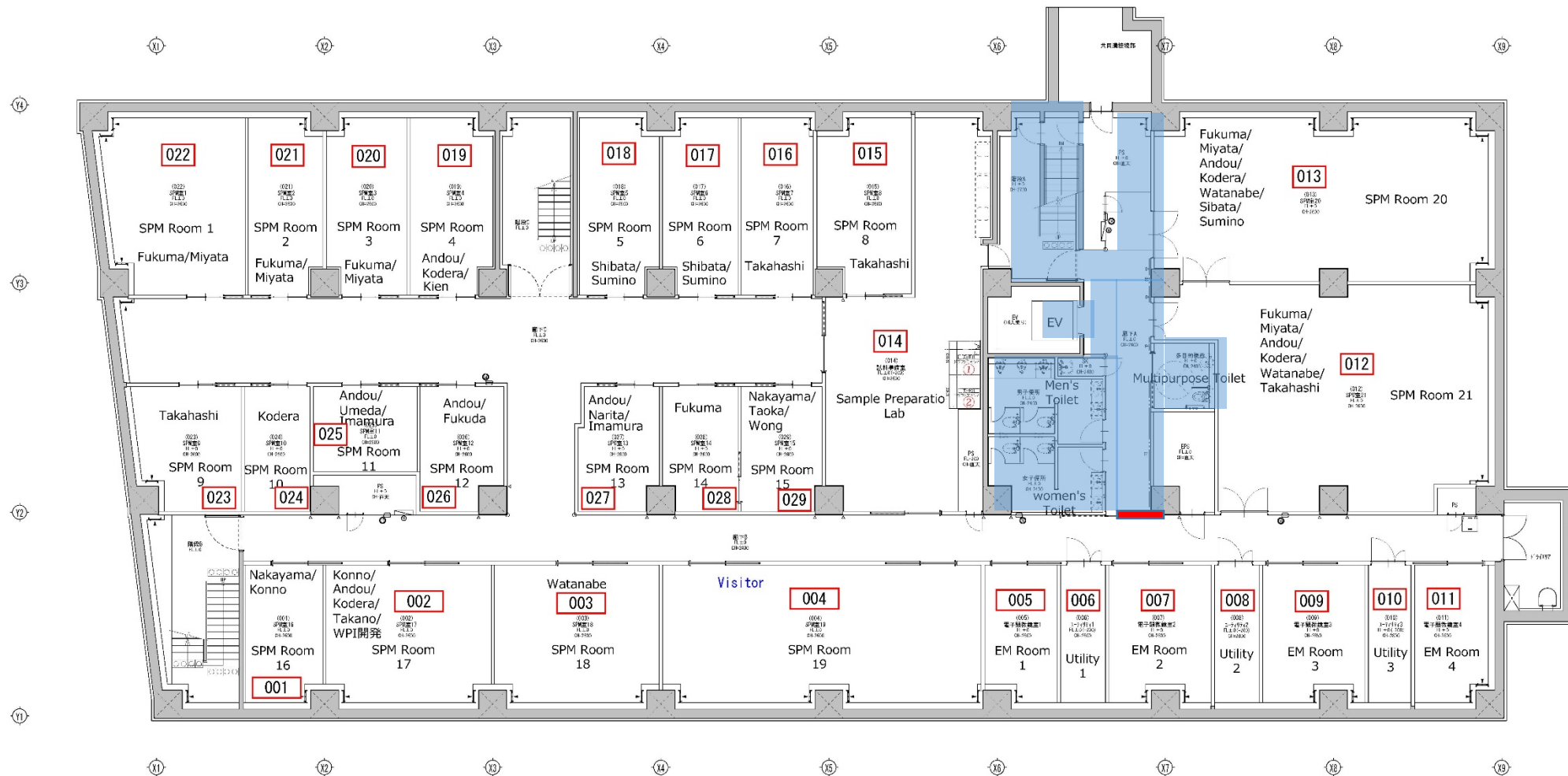



Outdoor shoes area



Outdoor shoes area with conditions



Automatic door (locked all day, open with an ID card)



Automatic door (open from 7:00 am to 8:00 pm)

NanoLSI New Building 1F

*The hallway leading from the 1st floor shoe shelves to the outdoor shoes area is, in principle, not allowed for outdoor shoes, but only in exceptional cases that staff and students who have rooms on the 1st floor want to enter and exit from the 2nd or 4th floor.

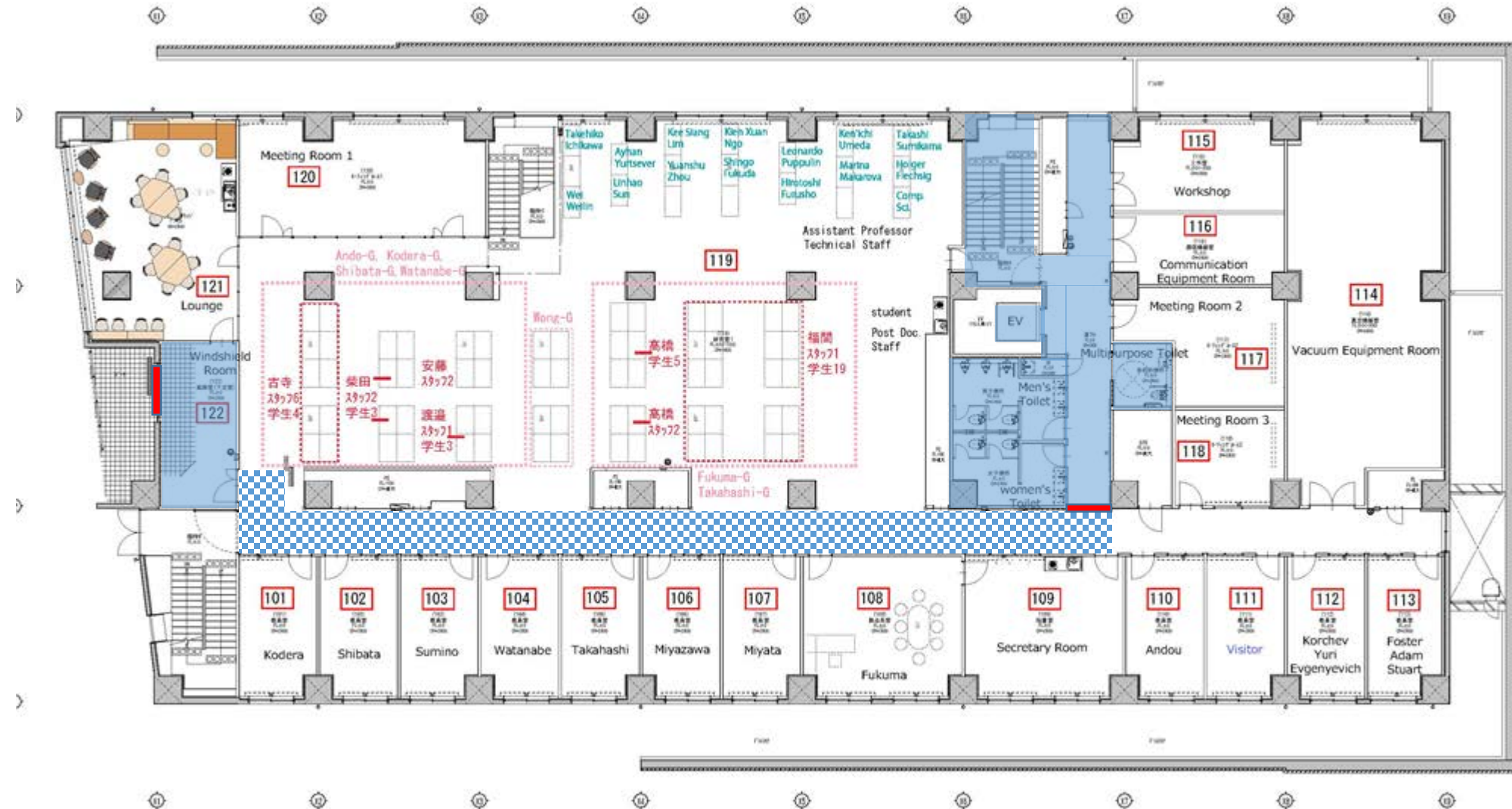

Outdoor shoes area

Automatic door (locked all day, open with an ID card)

Automatic door (open from 7:00 am to 8:00 pm)

NanoLSI New Building 2F

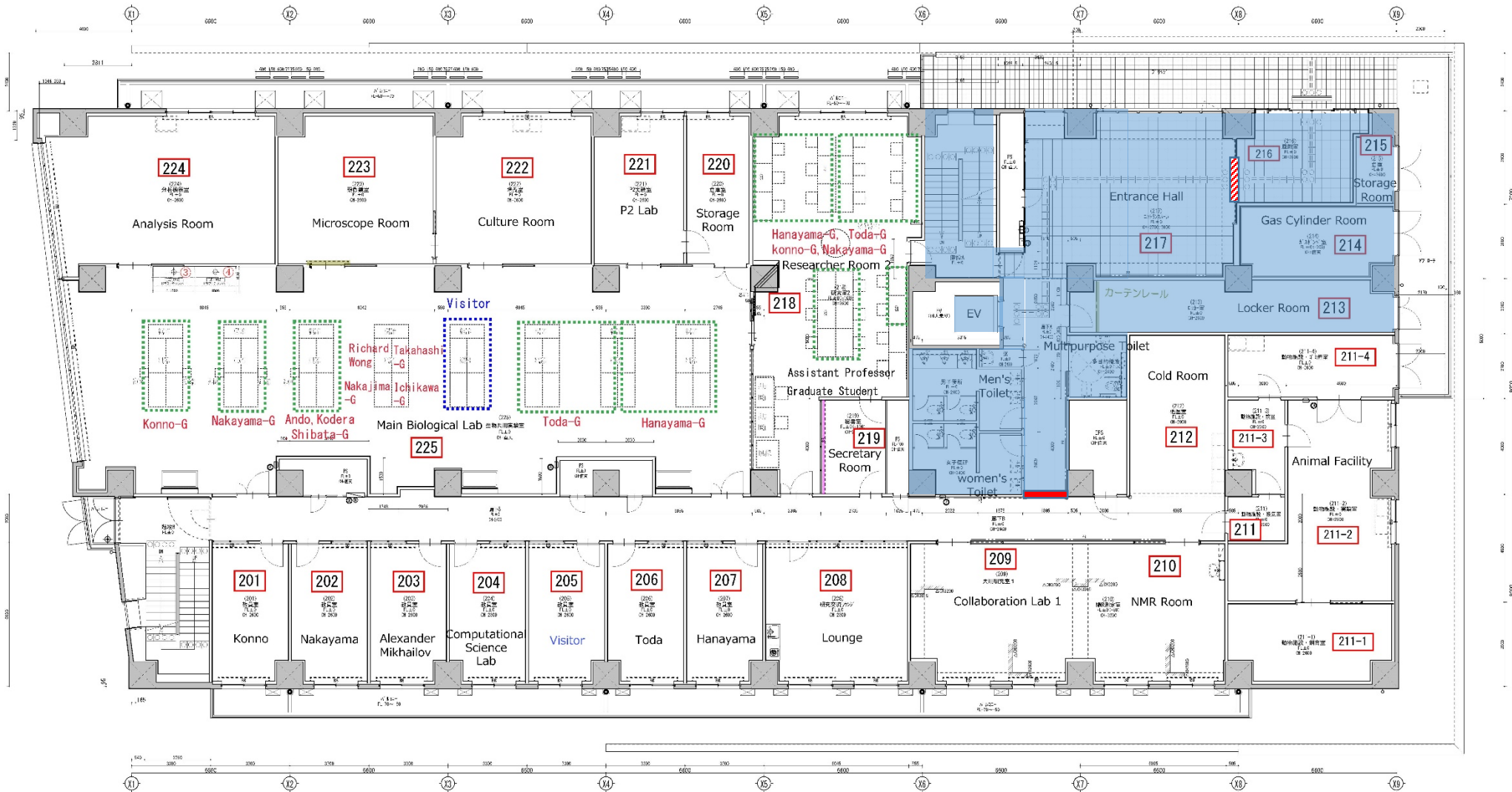



Outdoor shoes area



Automatic door (locked all day, open with an ID card)



Automatic door (open from 7:00 am to 8:00 pm)

NanoLSI New Building 3F



Outdoor shoes area

Automatic door (locked all day, open with an ID card)

Automatic door (open from 7:00 am to 8:00 pm)

NanoLSI New Building 4F

